

FORM NO 1.

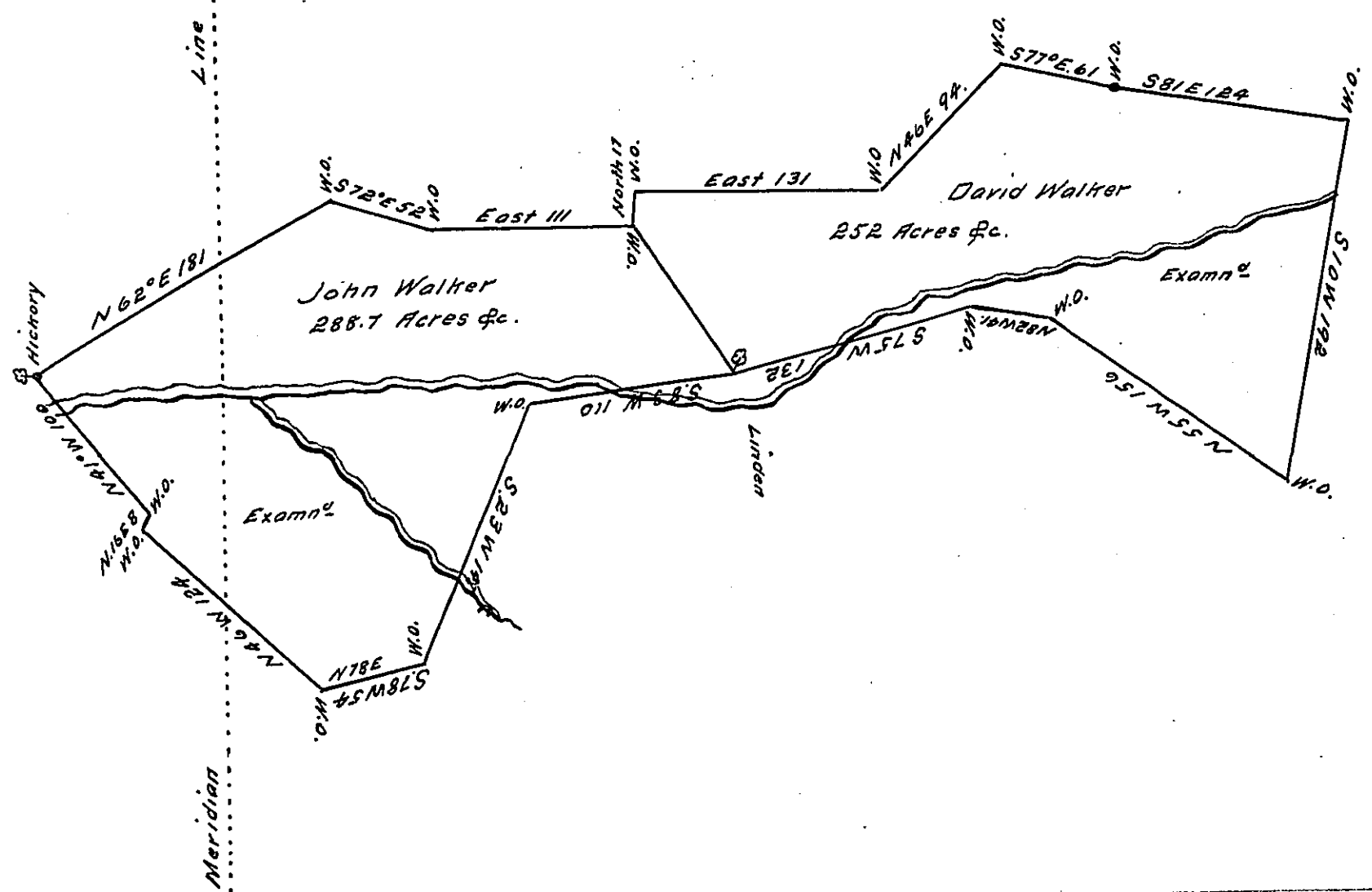

The above draught is a copy and connection of two separate draughts of the surveys respectively of John and David Walker. Of the Originals from which the above was copied there is no description of the situation of the land. But from the course of the stream which passes thro the surveys, the land is very probably situate on one of the eastern branches of Plumb Creek. Consequently in Indiana County.

Jacob Spangler Esq. }  
S. G.

Robert Richards }  
D. S.

P. S. We suppose with little doubt of certainty that the above draught of John Walker is that refered to in list No 1 and David Walker of list No 2.

IN TESTIMONY that the above is a copy of the original remaining on file in the Department of Internal Affairs of Pennsylvania, made conformably to an Act of Assembly approved the 16th day of February, 1833, I have hereunto set my Hand and caused the Seal of said Department to be affixed at Harrisburg, this Eleventh day of December 1908

*Henry Howard*  
Secretary of Internal Affairs.